

Agile 101

Alicia Wong

Autodesk

Sr. Director, Agile Delivery Services

David Sallet

Autodesk

Head of Agile Practice

FORGE DEVCON

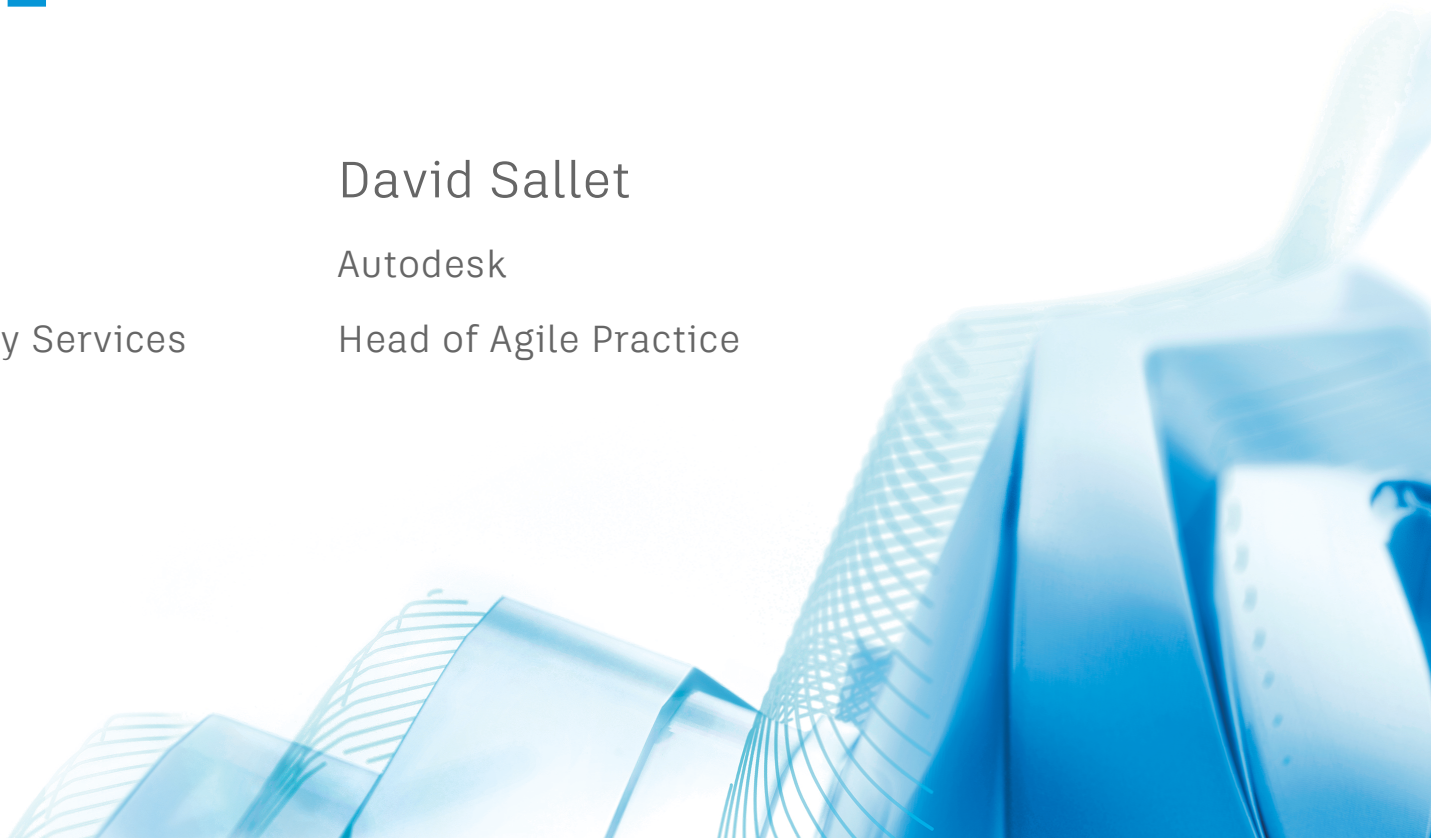



About the speaker

Alicia Wong

Experienced technology and transformation leader with a track record for quality delivery in high-growth fast paced environments. Expertise in Agile systems for scale, lean product manage and driving increased value and execution amidst constant organizational change. Recognized as a strategic thinker with the ability to identify and synthesize large complex problems and translating strategy into results. Successful history of leading large scale enterprise & operational transformations yielding quality delivery structures and deliverables under rigorous timelines. Proven track record in building and fostering strategic cross-organizational relationships spanning all levels.

About the speaker

David Sallet

David Sallet is the discipline manager for Forge Scrum Masters and the Head of Agile Practices for Forge. He has been helping teams across all of Autodesk for 7 years as an Enterprise Agile Coach and has spent time as an engineering manager, agile coach, product owner, product manager, scrum master, and experience designer in his software career. David helped the Revit teams adopt, grow & transform their agile practices when he joined Autodesk in 2012 before moving to the Engineering Practice organization in 2016. David resides in Portsmouth, New Hampshire with his wife and daughter (currently attending the University of Arizona)



What is Agile?

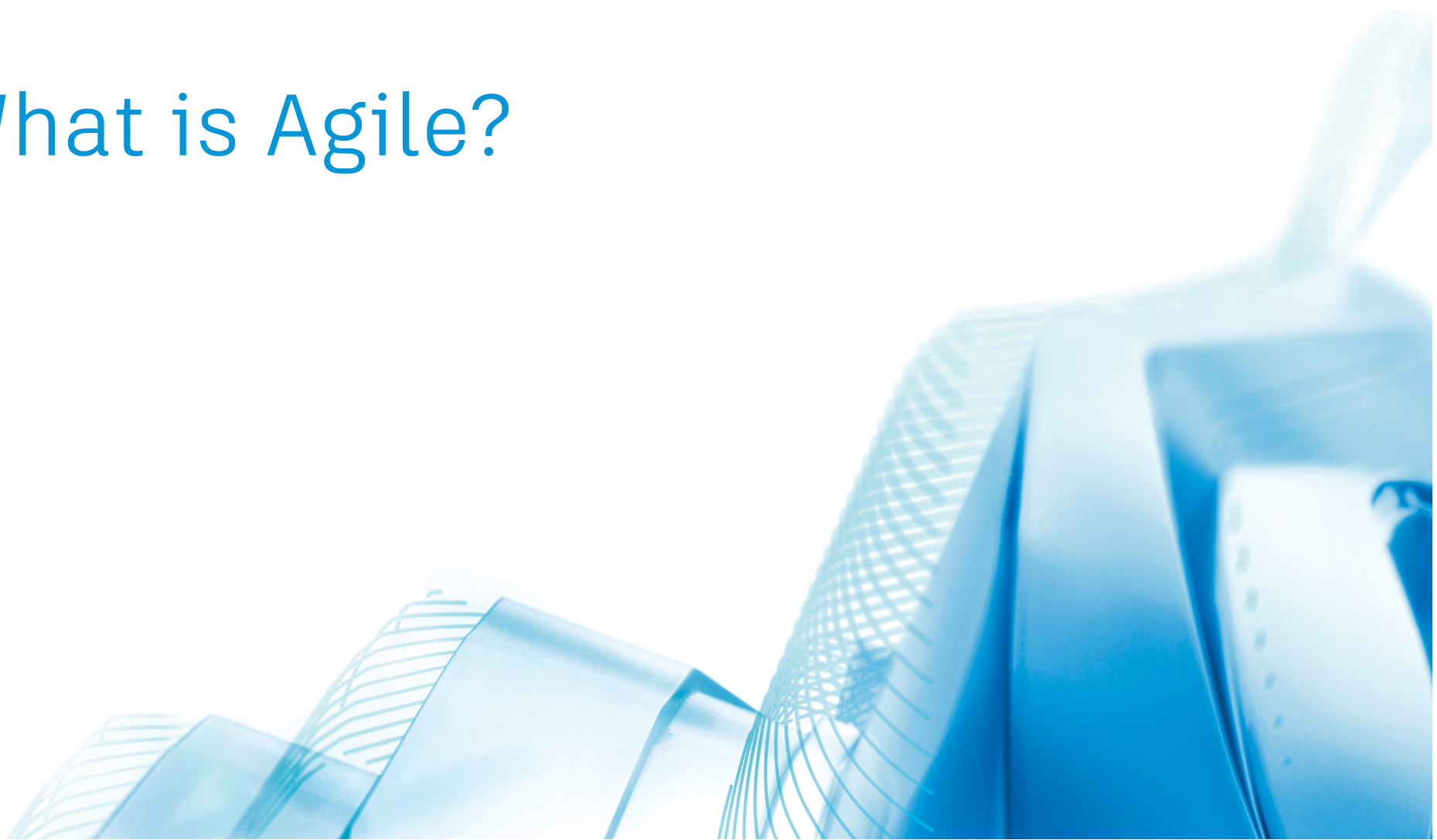

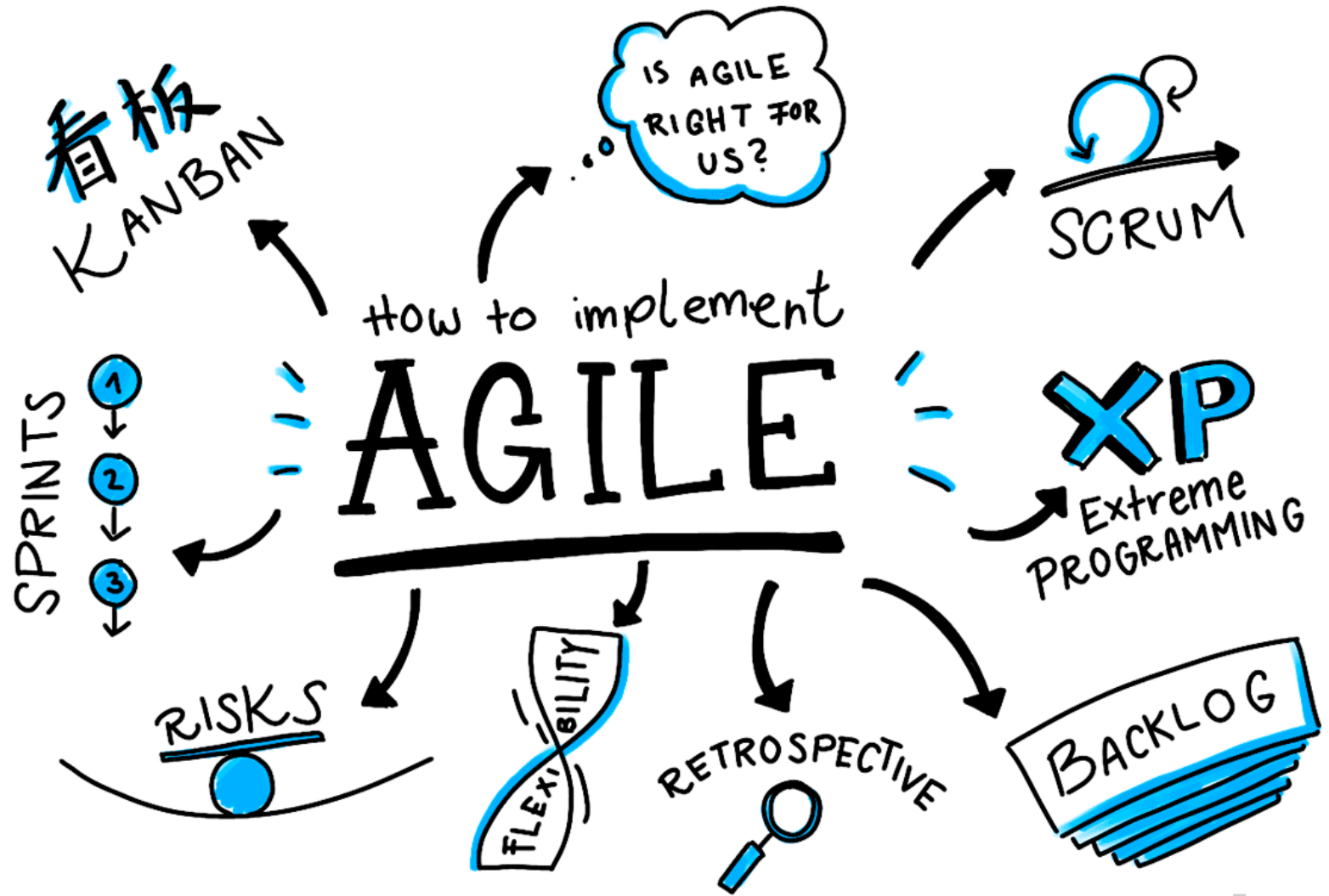

Agile Reality



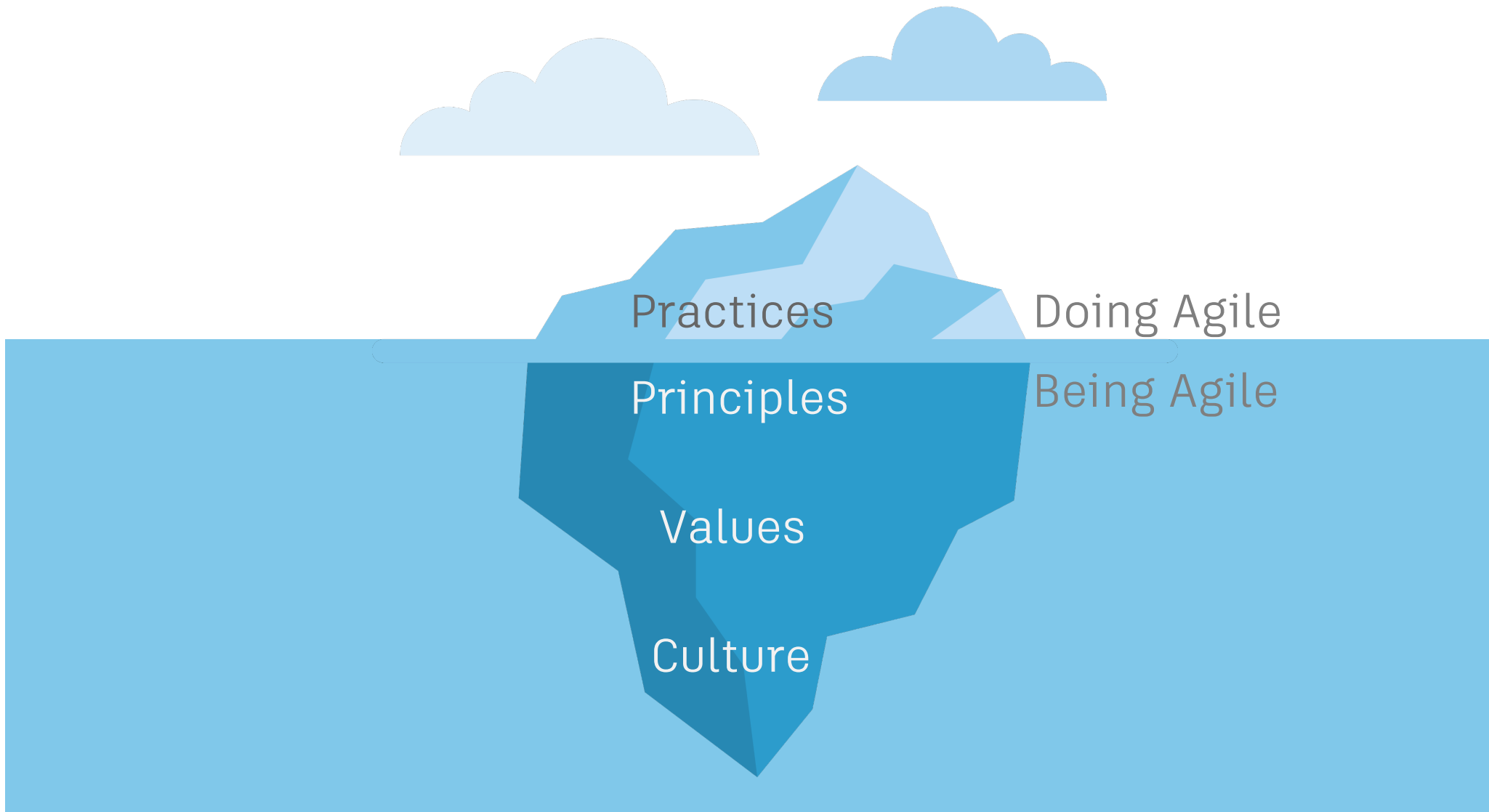

Agile Dysfunctions



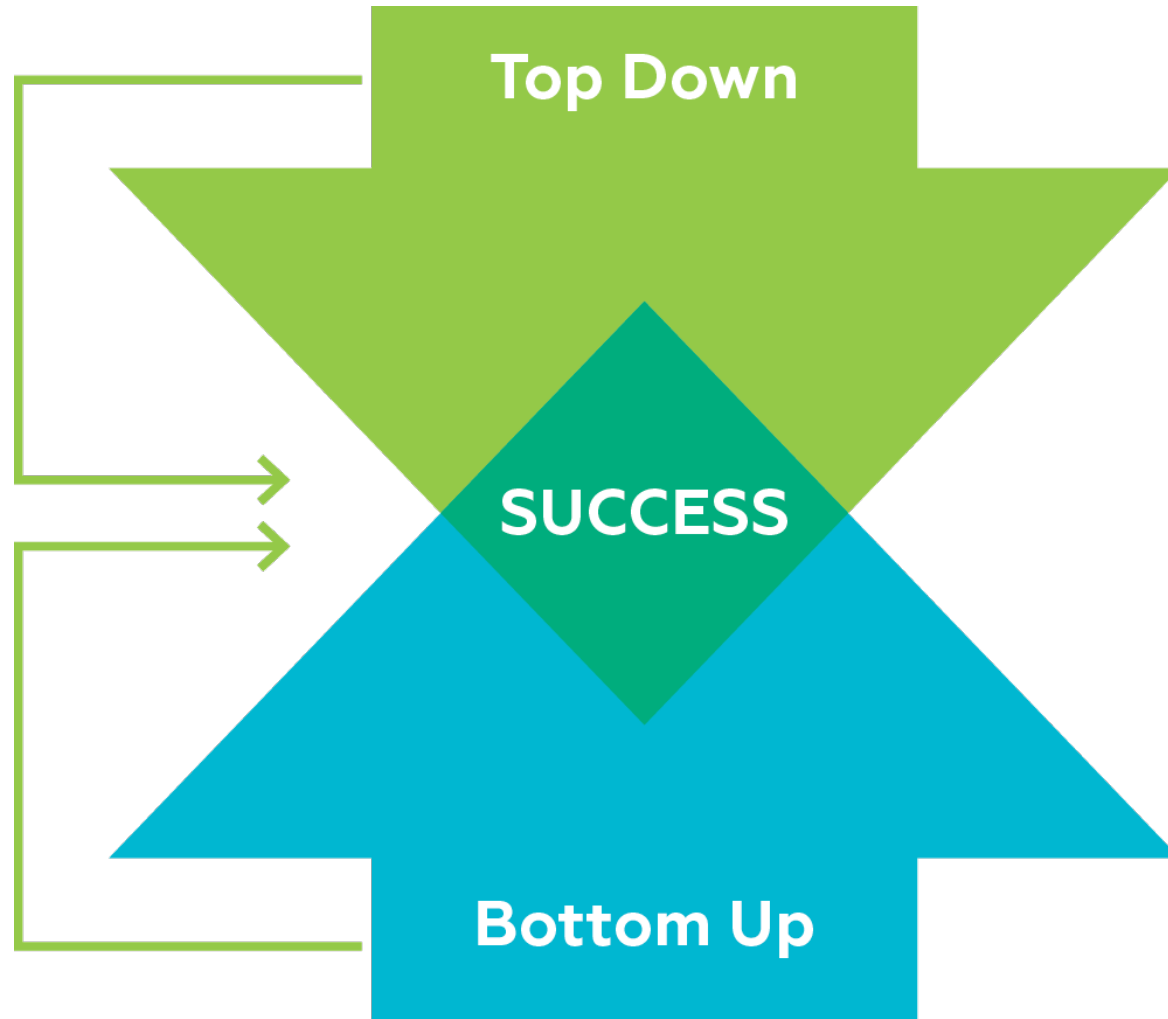

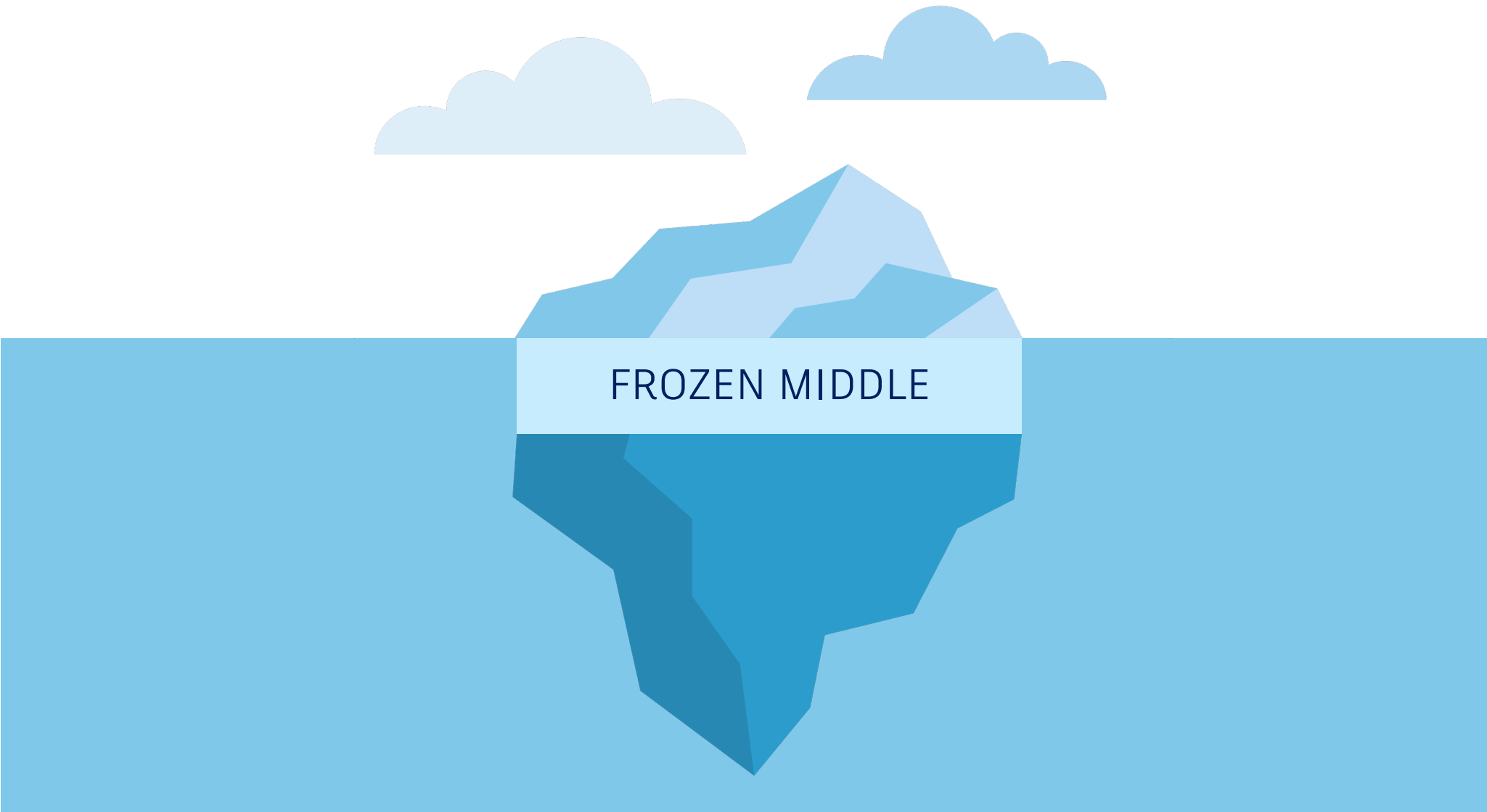

FROZEN MIDDLE



Lack of Investment \$\$\$

Image Credit: ThinkstockPhotos

We're Special...

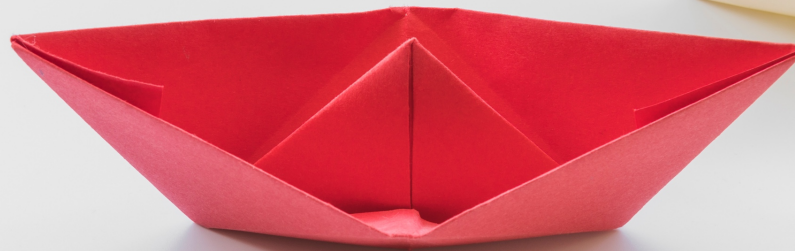
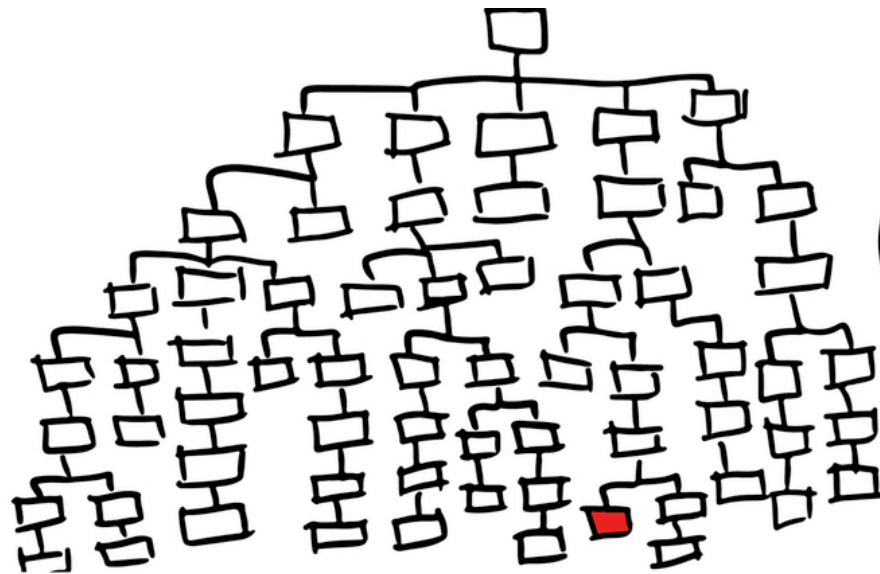

Photo credit goes here







... AND THIS
LITTLE RED THINGY
IS OUR AGILE
PROJECT

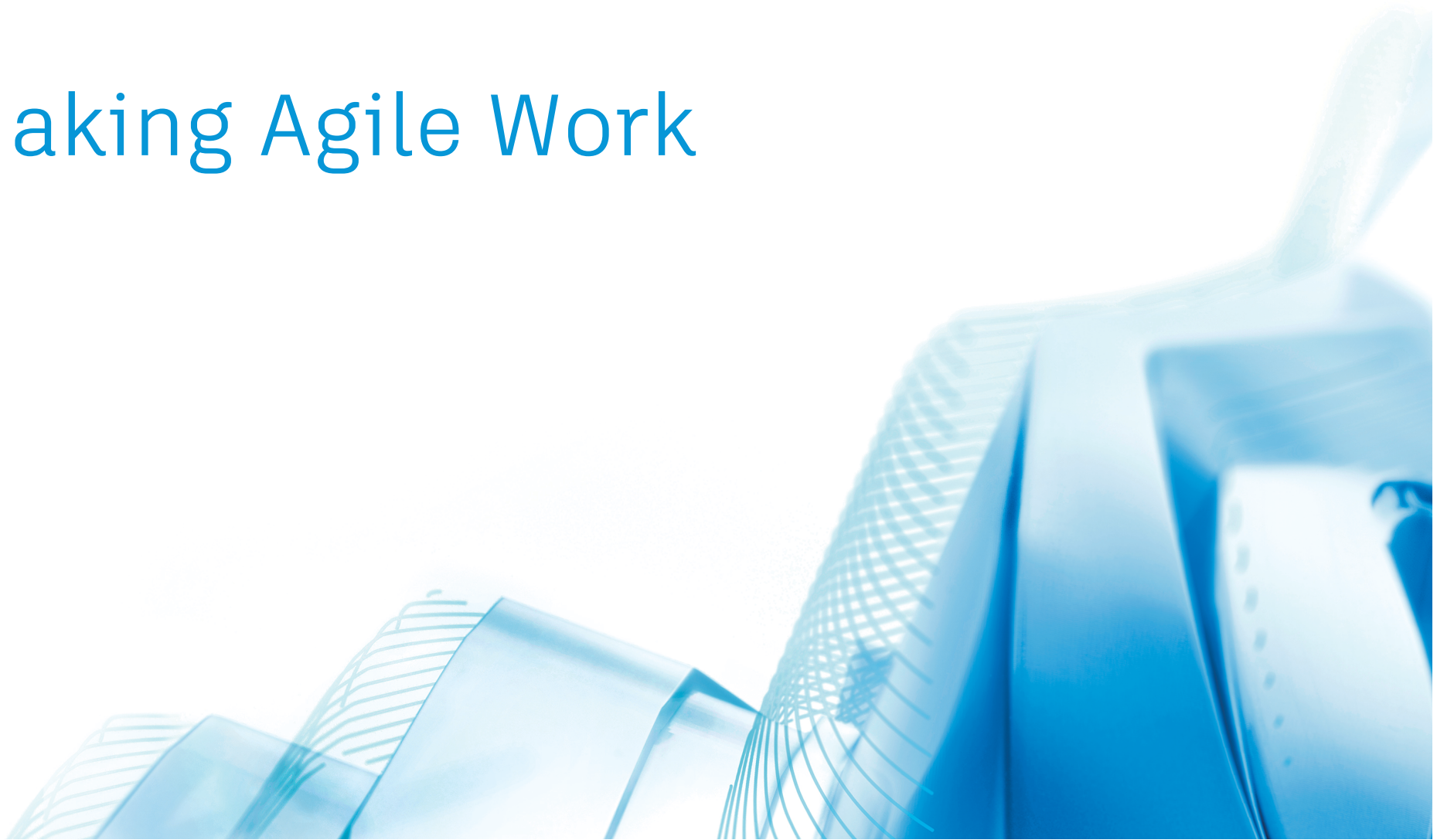

FINALLY WE'RE AGILE!

Making Agile Work



A collection of laboratory glassware is arranged on a reflective surface against a blue background. On the left, a thermometer with a white scale and black markings is visible. Next to it is a small round-bottom flask. In the center-left, an Erlenmeyer flask contains a clear liquid, with a glass rod resting inside. To its right is a larger Erlenmeyer flask. In the foreground center, there is a shallow petri dish. To the right of the petri dish is a large graduated beaker with volume markings at 25, 50, 100, 150, and 200. On the far right, another Erlenmeyer flask is partially visible. The text "Science Based Learning" is centered in the upper half of the image.

Science Based Learning



Impediment Removal



Photo credit goes here



Value Transparency

Empowered Teams

Cost

Pair programming

Continuous Integration

Continuous Deployment

Sprint Demo

SIT

UAT

Length of Feedback





**THANK
★ YOU ★**



Autodesk and the Autodesk logo are registered trademarks or trademarks of Autodesk, Inc., and/or its subsidiaries and/or affiliates in the USA and/or other countries. All other brand names, product names, or trademarks belong to their respective holders. Autodesk reserves the right to alter product and services offerings, and specifications and pricing at any time without notice, and is not responsible for typographical or graphical errors that may appear in this document.

© 2019 Autodesk. All rights reserved.

